















- | | | | |
|---|--|---|---|
|  | 2.0MHz-6.8MHz Convex
D3C60L |  | 2.0MHz-8.0MHz Phased array
D6P64L |
|  | 2.0MHz-6.8MHz Volume
V4C40L |  | 2.0MHz Pencil
D2D16L |
|  | 4.0MHz-15.0MHz Linear
D7L40L |  | 4.0MHz-6.0MHz Tee(Adult)
T5P64L |
|  | 7.0MHz-18.0MHz(With FHI) Linear
D12L40L |  | 4.0MHz-6.0MHz Tee(Pediatric)
MT5P48L |
|  | 5.0MHz-14.0MHz Linear
L8M5-V |  | 4.0MHz-12.0MHz Transvaginal
D6C12L |
|  | 4.0MHz-15.0MHz Linear
M8L40L |  | 4.0MHz-15.0MHz Transvaginal
D7C10L |
|  | 4.0MHz-10.7MHz Linear
D7L30L |  | 4.0MHz-15.0MHz Trans-Rectal
R7-V |
|  | 1.5MHz-5.3MHz Phased array
D3P64L |  | 2.0MHz-6.8MHz Micro-Convex
D3C20L |



CBit 8

CHISON Medical Technologies Co., Ltd.

Sales & Service Contact Address:

No.9, Xinhuihuan Road, Xinwu District, Wuxi, Jiangsu, China 214028

TEL : 0086-510-85310593 / 85310937

FAX : 0086-510-85310726

EMAIL : export@chison.com.cn

CBit 8-20180409



An extremely slim and compact touch panel console ultrasound system, provide a tool for process optimization, simplifying clinical screening. Featured with comprehensive functions, the system implements elaboration, modernization and specialization in the integral whole.

10.1 inch HD touch panel

Super responsive
 Customizable interface
 Ergonomic tilting ensures all-dimensional, multi-angle visualization



19 inch HD LED monitor,
 Rotatable: $\pm 90^\circ$

Adaptive Control Panel
 Rotatable ($\pm 45^\circ$)
 Lifiable (0-15cm)

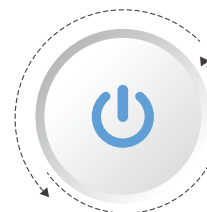

Smart Standby Mode
 · Smart backstage management enables extended battery life
 · Instant power-on

Dedicated video printer space



Hero Kit
 Innovative service solution
 Quick · Easy · Reliable · Affordable

Internal Battery



Comprehensive Features and Applications

Single Crystal Technologies

- CHISON CBit8 uses the latest advances in transducer technology, which has wider bandwidth, higher sensitivity and better signal-noise ratio, providing superb anatomic details to users, delivering excellent resolution and penetration, especially during difficult-patient scanning.

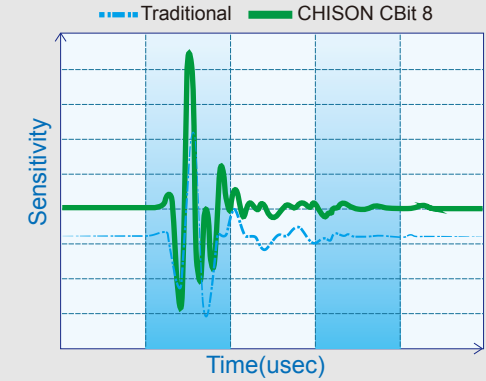
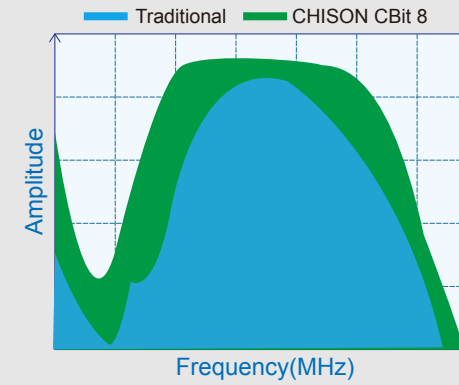

Wide Angle Transvaginal Probe

- Up to 210° extremely wide angle.
- Provide more diagnose information.
- Save time, improve the efficiency.



LV Tracking

- A new, non-invasive method for the assessment of left ventricular (LV) global and regional function.



Stress Echo

- Help to confirm or rule out the presence of coronary artery disease.
- Patients with coronary artery blockages may have minimal or no symptoms during rest.
- Symptoms and signs of heart disease may be unmasked by exposing the heart to the stress of exercise.

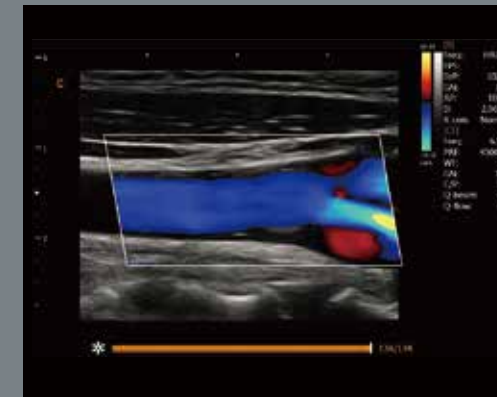
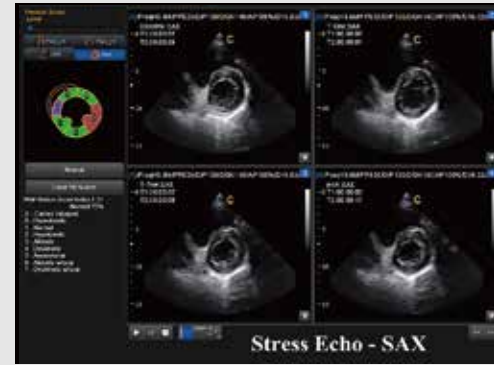

Carotid, C Mode



Papillary Short Axis, B Mode

Quantitative Elastography

- Display the elasticity of different tissues in different color.
- Provide more clinical information, especially for breast tumor, thyroid, liver and prostate.
- Strain ratio measurement quantitatively gives the ratio between the average strain of the selected region and of the nearby normal tissue region.

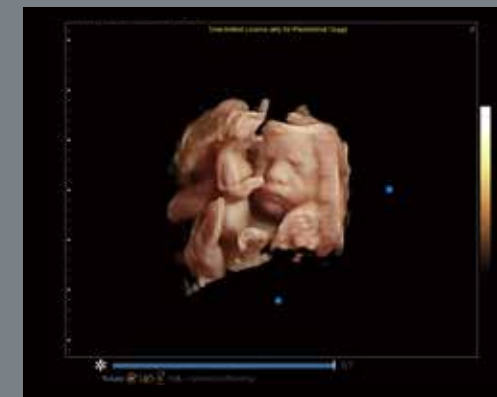
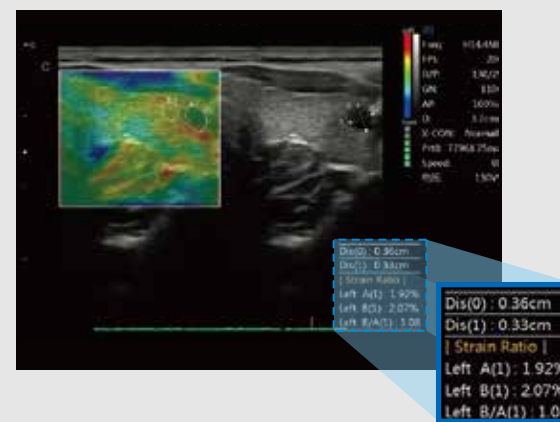

Fetal Face, Virtual HD

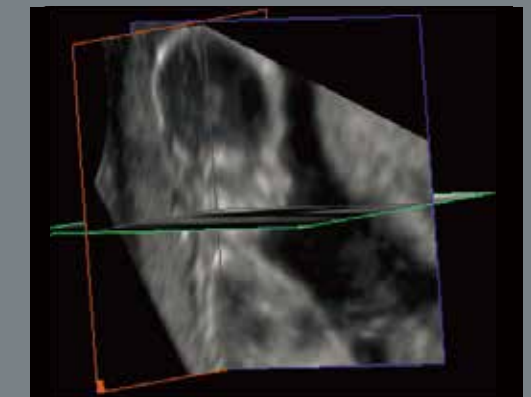

HD Niche

Auto Breast Detection

- Automatically detect breast lesion.
- Provide the size.
- Efficient for the diagnose.

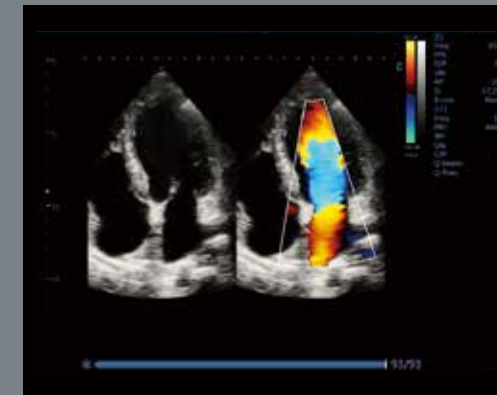
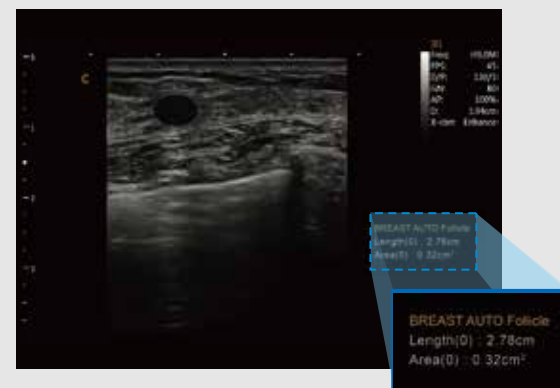

Cardiac, B/BC

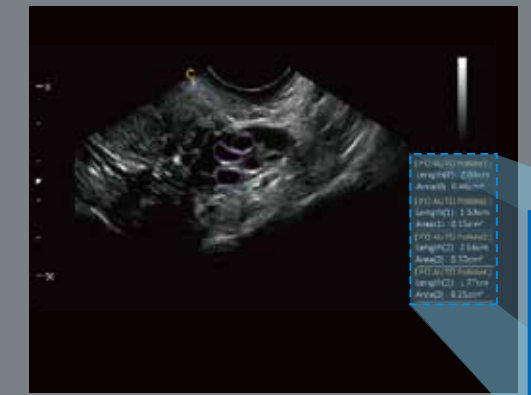

Auto Follicle Detection

Smart HIP

- Use a graph for hip orthotics diagnosis, help the doctor to give a more easier and more accurate diagnosis during the pediatric hip scanning.
- Different angle indicate different level of hip deformity, which is more easier and obvious to see with the aid of the graph. (I, II, D, IIIa, IIIb).

